



FIVE
ESTUARIES
OFFSHORE WIND FARM

FIVE ESTUARIES
OFFSHORE WIND FARM
ENVIRONMENTAL STATEMENT

VOLUME 6, PART 7, ANNEX 10.3.2:
SEASCAPE AND LANDSCAPE VISUAL
FIGURES 10.6 – 10.10

Application Reference	EN010115
Application Document Number	6.7.10.3.2
Revision	A
APFP Regulation	5(2)(a)
Date	March 2024



Project	Five Estuaries Offshore Wind Farm
Sub-Project or Package	Environmental Statement
Document Title	Volume 6, Part 7, Annex 10.3.2: Seascape and Landscape Visual Figures 10.6 - 10.10
Application Document Number	6.7.10.3.2
Revision	A
APFP Regulation	5(2)(a)
Document Reference	005024271-01

COPYRIGHT © Five Estuaries Offshore Wind Farm Ltd

All pre-existing rights reserved.

This document is supplied on and subject to the terms and conditions of the Contractual Agreement relating to this work, under which this document has been supplied, in particular:

LIABILITY

In preparation of this document Five Estuaries Offshore Wind Farm Ltd has made reasonable efforts to ensure that the content is accurate, up to date and complete for the purpose for which it was contracted. Five Estuaries Offshore Wind Farm Ltd makes no warranty as to the accuracy or completeness of material supplied by the client or their agent.

Other than any liability on Five Estuaries Offshore Wind Farm Ltd detailed in the contracts between the parties for this work Five Estuaries Offshore Wind Farm Ltd shall have no liability for any loss, damage, injury, claim, expense, cost or other consequence arising as a result of use or reliance upon any information contained in or omitted from this document.

Any persons intending to use this document should satisfy themselves as to its applicability for their intended purpose.

The user of this document has the obligation to employ safe working practices for any activities referred to and to adopt specific practices appropriate to local conditions.

Revision	Date	Status/Reason for Issue	Originator	Checked	Approved
A	Mar-24	ES	OPEN	GoBe	VE OWFL



CONTENTS

10.6 Landscape Designations

10.7 Max Number ZTV

10.8 Max Height ZTV

10.9 Max Height ZTV A1

10.10 Surface Screening ZTV

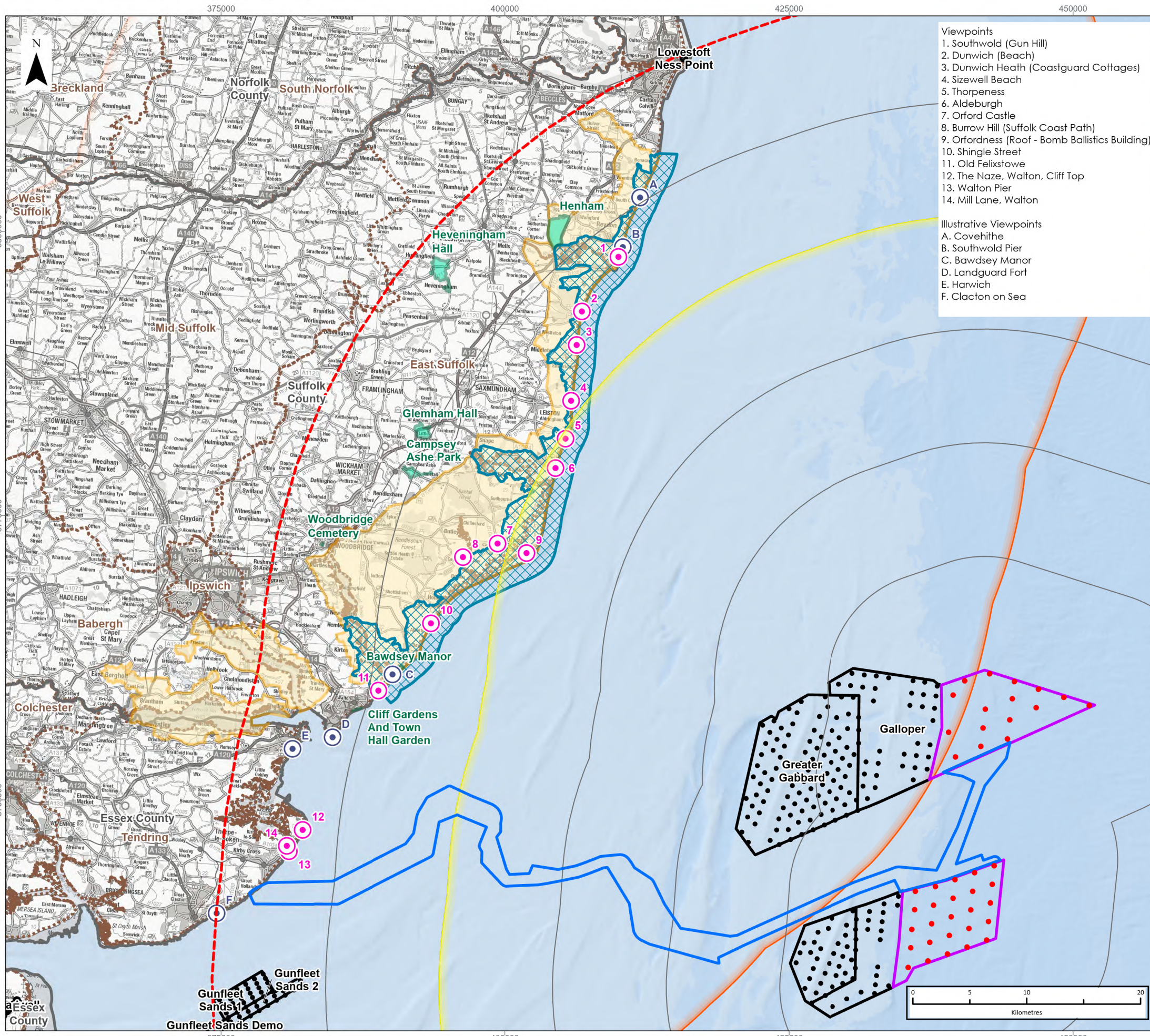

- Viewpoints**
1. Southwold (Gun Hill)
 2. Dunwich (Beach)
 3. Dunwich Heath (Coastguard Cottages)
 4. Sizewell Beach
 5. Thorpeness
 6. Aldeburgh
 7. Orford Castle
 8. Burrow Hill (Suffolk Coast Path)
 9. Orfordness (Roof - Bomb Ballistics Building)
 10. Shingle Street
 11. Old Felixstowe
 12. The Naze, Walton, Cliff Top
 13. Walton Pier
 14. Mill Lane, Walton
- Illustrative Viewpoints**
- A. Covehithe
 - B. Southwold Pier
 - C. Bawdsey Manor
 - D. Landguard Fort
 - E. Harwich
 - F. Clacton on Sea

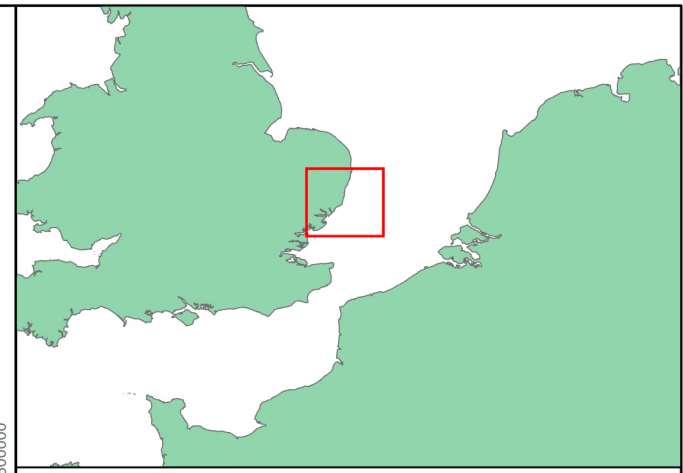

LEGEND

- Indicative Turbines
- ▭ Array Areas
- ▭ Offshore Export Cable Corridor
- ▭ 10km Radii
- ▭ 40km Radius
- ▭ 60km Study Area
- Viewpoint
- Illustrative Viewpoint

Wind Farm Development Status

- ▭ Operational
- ▭ Registered Parks and Gardens
- ▭ Suffolk Heritage Coast
- ▭ Suffolk Coast & Heaths Area of Natural Beauty
- ▭ 40km recommended buffer for AONB/Heritage Coast (OESEA, 2020) for WTGs 226-400m high

Data Source:
 Basemap: World Ocean Base: OceanWise, Esri, Garmin, NaturalVue
 Image: . Contains OS data © Crown copyright and database right (2023). © Historic England (2023). Contains Ordnance Survey data © Crown copyright and database right (2023). The Historic England GIS Data contained in this material was obtained on (08/03/2022). The most publicly available up to date Historic England GIS Data can be obtained from <http://www.HistoricEngland.org.uk>. © Natural England copyright. Contains Ordnance Survey data © Crown copyright and database right (2023).

PROJECT TITLE:
 FIVE ESTUARIES OFFSHORE WIND FARM

DRAWING TITLE:
 Landscape Designations

VER	DATE	REMARKS	Drawn	Checked
2	10/01/2024	For Issue	RA	SM

DRAWING NUMBER:
 10.6

SCALE: 1:350,000 **PLOT SIZE:** A3 **DATUM:** WGS84 **PROJECTION:** UTM31N

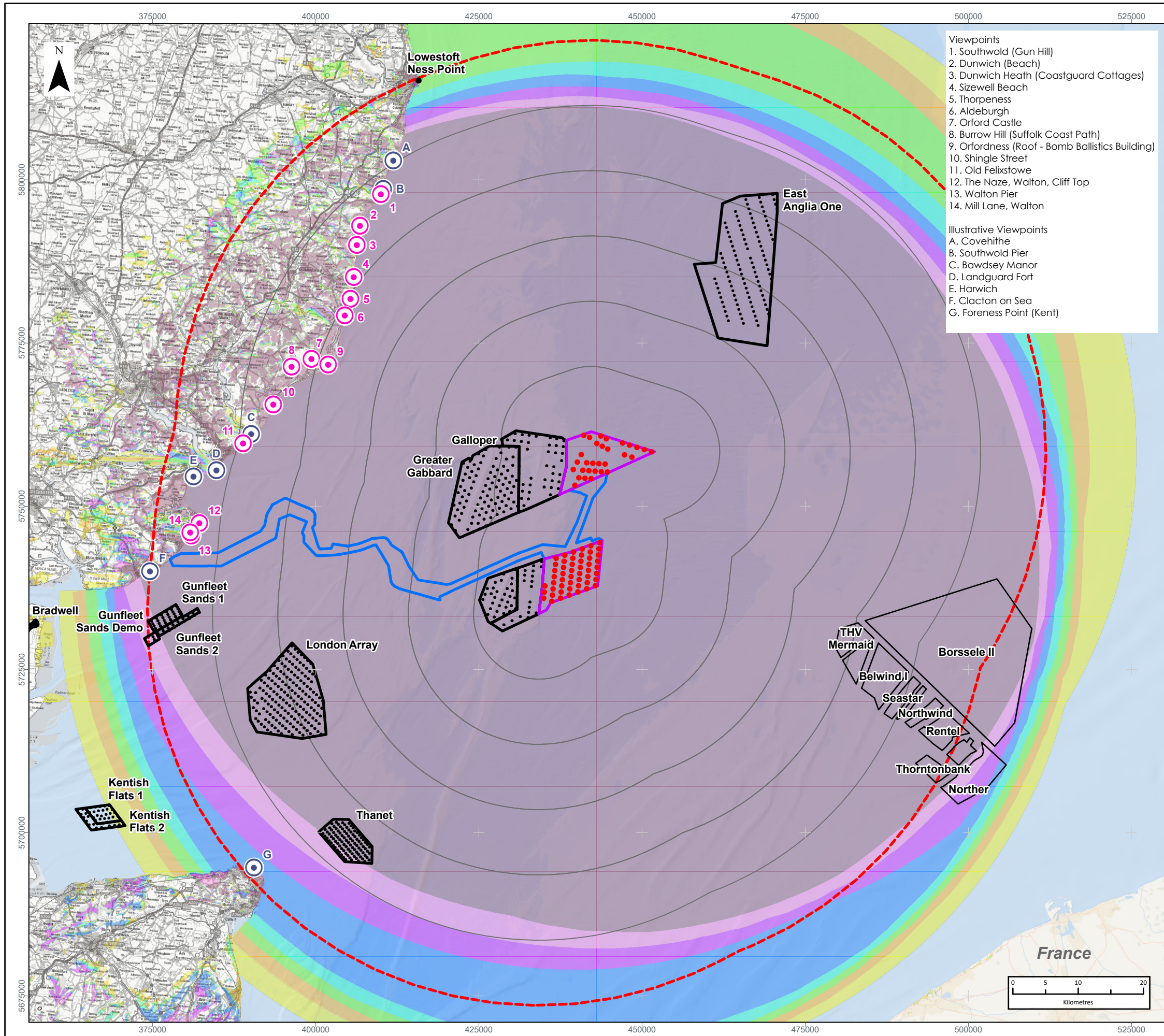

- Viewpoints**
1. Southwold (Gun Hill)
 2. Dunwich (Beach)
 3. Dunwich Heath (Coastguard Cottages)
 4. Sizewell Beach
 5. Thorpeness
 6. Aldeburgh
 7. Orford Castle
 8. Burrow Hill (Suffolk Coast Path)
 9. Orfordness (Roof - Bomb Ballistics Building)
 10. Shingle Street
 11. Old Felixstowe
 12. The Naze, Walton, Cliff Top
 13. Walton Pier
 14. Mill Lane, Walton
- Illustrative Viewpoints**
- A. Covehithe
 - B. Southwold Pier
 - C. Bawdsey Manor
 - D. Landguard Fort
 - E. Harwich
 - F. Clacton on Sea
 - G. Foreness Point (Kent)

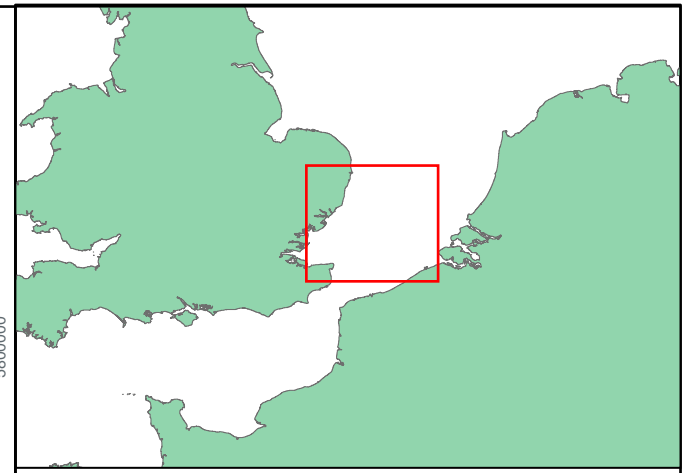

LEGEND

- Indicative Turbines
- Array Areas
- Offshore Export Cable Corridor
- 10km Radii
- 60km Study Area
- Viewpoint
- Illustrative Viewpoint
- Operational

No. of Blade Tips Theoretically Visible*

- 1 - 10
- 11 - 20
- 21 - 30
- 31 - 40
- 41 - 50
- 51 - 60
- 61 - 70
- 71 - 79

Wind Farm Development Status

- Operational

***ZTV Parameters**
 Blade Tip: 323.2m
 DTM: OS T5/T50/SRTM
 DTM Resolution: 10m
 Observer Height: 2m
 Surface Features: Excluded
 Earth Curvature: Included

Data Source:
 Basemap: World Ocean Base: OceanWise, Esri, GEBCO, Garmin, NaturalVue
 Image: . Contains OS data © Crown copyright and database right (2023). Crown copyright and database rights (2023) Ordnance Survey 0100031673. SRTM data © NASA 2023.

PROJECT TITLE:
 FIVE ESTUARIES OFFSHORE WINDFARM

DRAWING TITLE:
 Blade Tip ZTV (Maximum Number)

VER	DATE	REMARKS	Drawn	Checked
2	12/02/2024	For Issue	RA	SM

DRAWING NUMBER:
 10.7

SCALE: 1:600,000 | PLOT SIZE: A3 | DATUM: WGS84 | PROJECTION: UTM31N



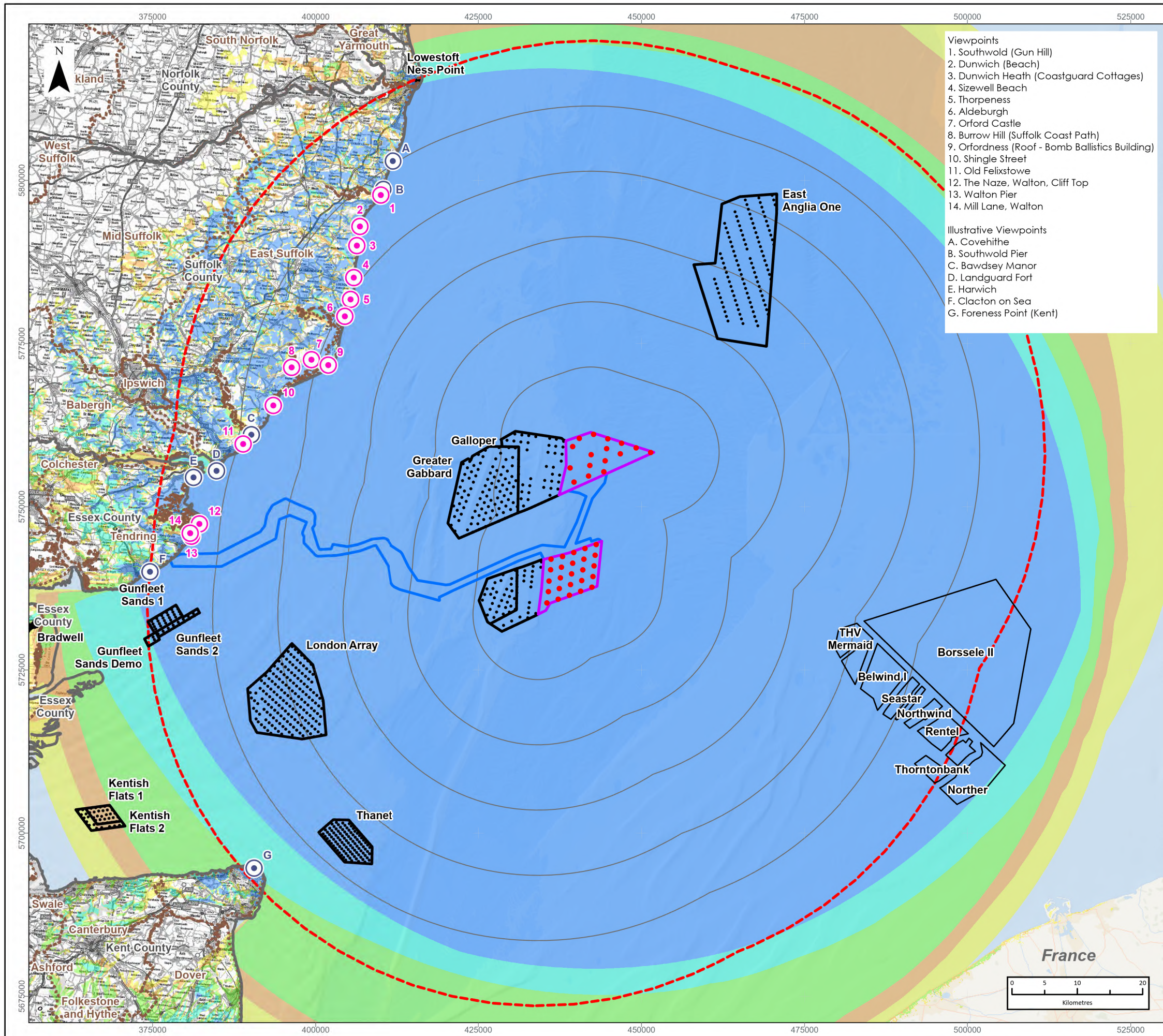

- Viewpoints**
1. Southwold (Gun Hill)
 2. Dunwich (Beach)
 3. Dunwich Heath (Coastguard Cottages)
 4. Sizewell Beach
 5. Thorpeness
 6. Aldeburgh
 7. Orford Castle
 8. Burrow Hill (Suffolk Coast Path)
 9. Orfordness (Roof - Bomb Ballistics Building)
 10. Shingle Street
 11. Old Felixstowe
 12. The Naze, Walton, Cliff Top
 13. Walton Pier
 14. Mill Lane, Walton
- Illustrative Viewpoints**
- A. Covehithe
 - B. Southwold Pier
 - C. Bawdsey Manor
 - D. Landguard Fort
 - E. Harwich
 - F. Clacton on Sea
 - G. Foreness Point (Kent)

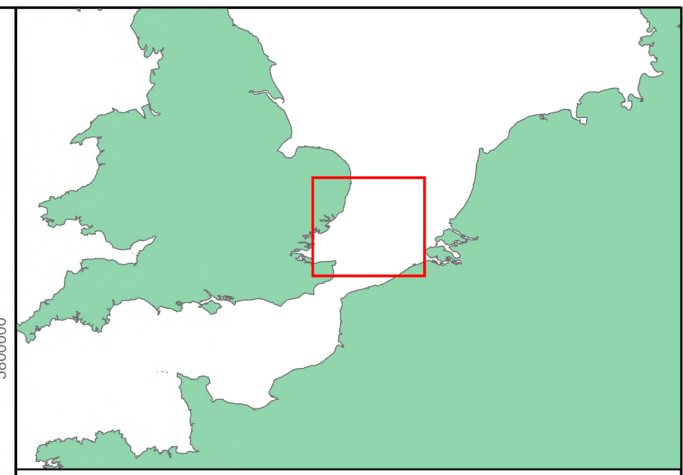

LEGEND

- Indicative Turbines
- Array Areas
- Offshore Export Cable Corridor
- 10km Radii
- 60km Study Area
- Viewpoint
- Illustrative Viewpoint

Wind Farm Development Status

- Operational
- District Boundary
- County Boundary

No. of Blade Tips Theoretically Visible*

- 1 - 10
- 11 - 20
- 21 - 30
- 31 - 40
- 41

***ZTV Parameters**
 Blade Tip: 395m
 DTM: OS T5/T50/SRTM
 DTM Resolution: 10m
 Observer Height: 2m
 Surface Features: Excluded
 Earth Curvature: Included

Data Source:
 Basemap: World Ocean Base: OceanWise, Esri, GEBCO, Garmin, NaturaVUE
 Image: . Contains OS data © Crown copyright and database right (2023). Crown copyright and database rights (2022) Ordnance Survey 0100031673. SRTM data © NASA 2023.

PROJECT TITLE:
 FIVE ESTUARIES OFFSHORE WINDFARM

DRAWING TITLE:
 Blade Tip ZTV (Maximum Height)

VER	DATE	REMARKS	Drawn	Checked
2	08/01/2024	For Issue	RA	SM

DRAWING NUMBER:
 10.8

SCALE: 1:600,000 | PLOT SIZE: A3 | DATUM: WGS84 | PROJECTION: UTM31N



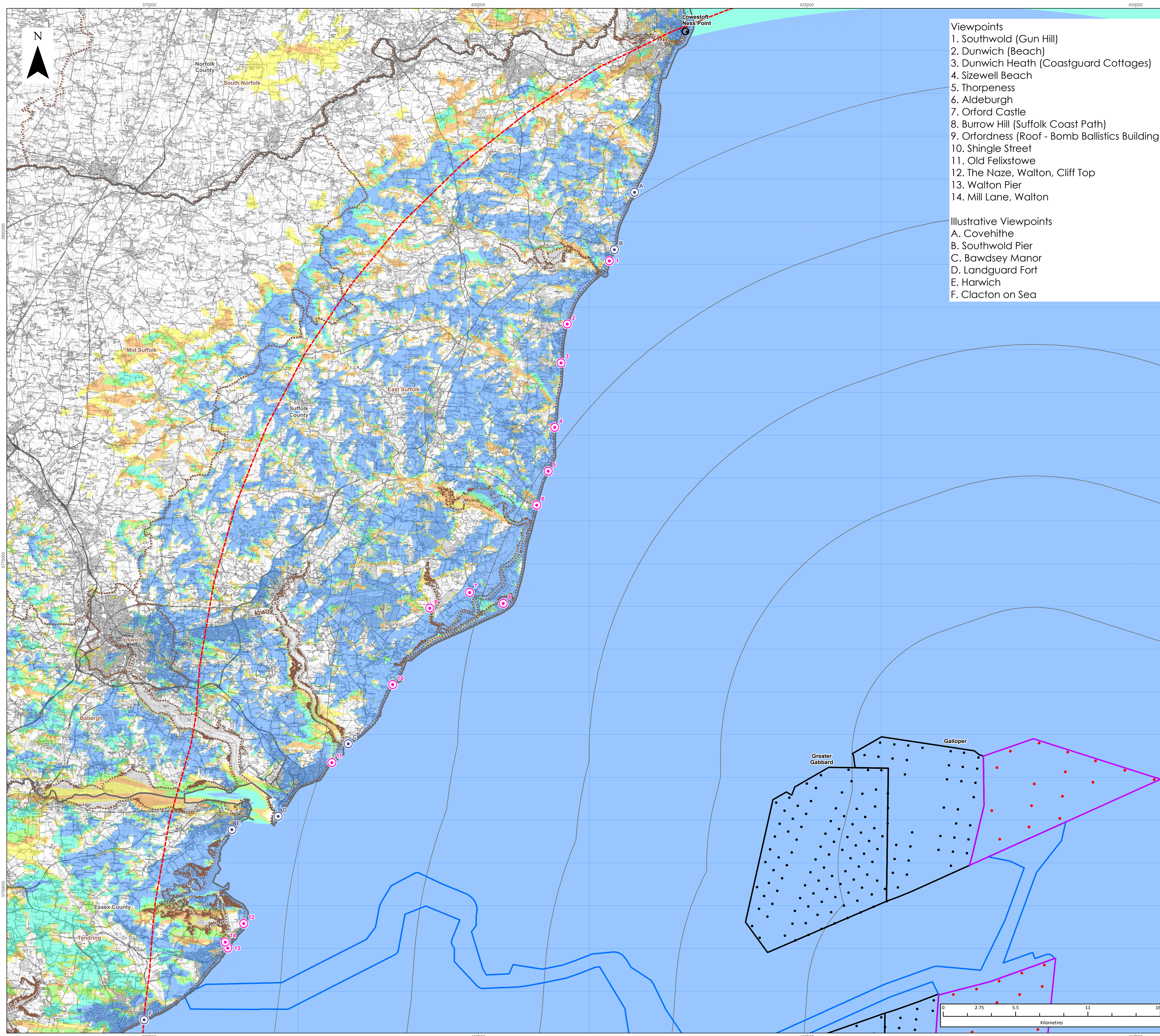

- Viewpoints**
1. Southwold (Gun Hill)
 2. Dunwich (Beach)
 3. Dunwich Heath (Coastguard Cottages)
 4. Sizewell Beach
 5. Thorpeness
 6. Aldeburgh
 7. Orford Castle
 8. Burrow Hill (Suffolk Coast Path)
 9. Orfordness (Roof - Bomb Ballistics Building)
 10. Shingle Street
 11. Old Felixstowe
 12. The Naze, Walton, Cliff Top
 13. Walton Pier
 14. Mill Lane, Walton
- Illustrative Viewpoints**
- A. Covehithe
 - B. Southwold Pier
 - C. Bawdsey Manor
 - D. Landguard Fort
 - E. Harwich
 - F. Clacton on Sea

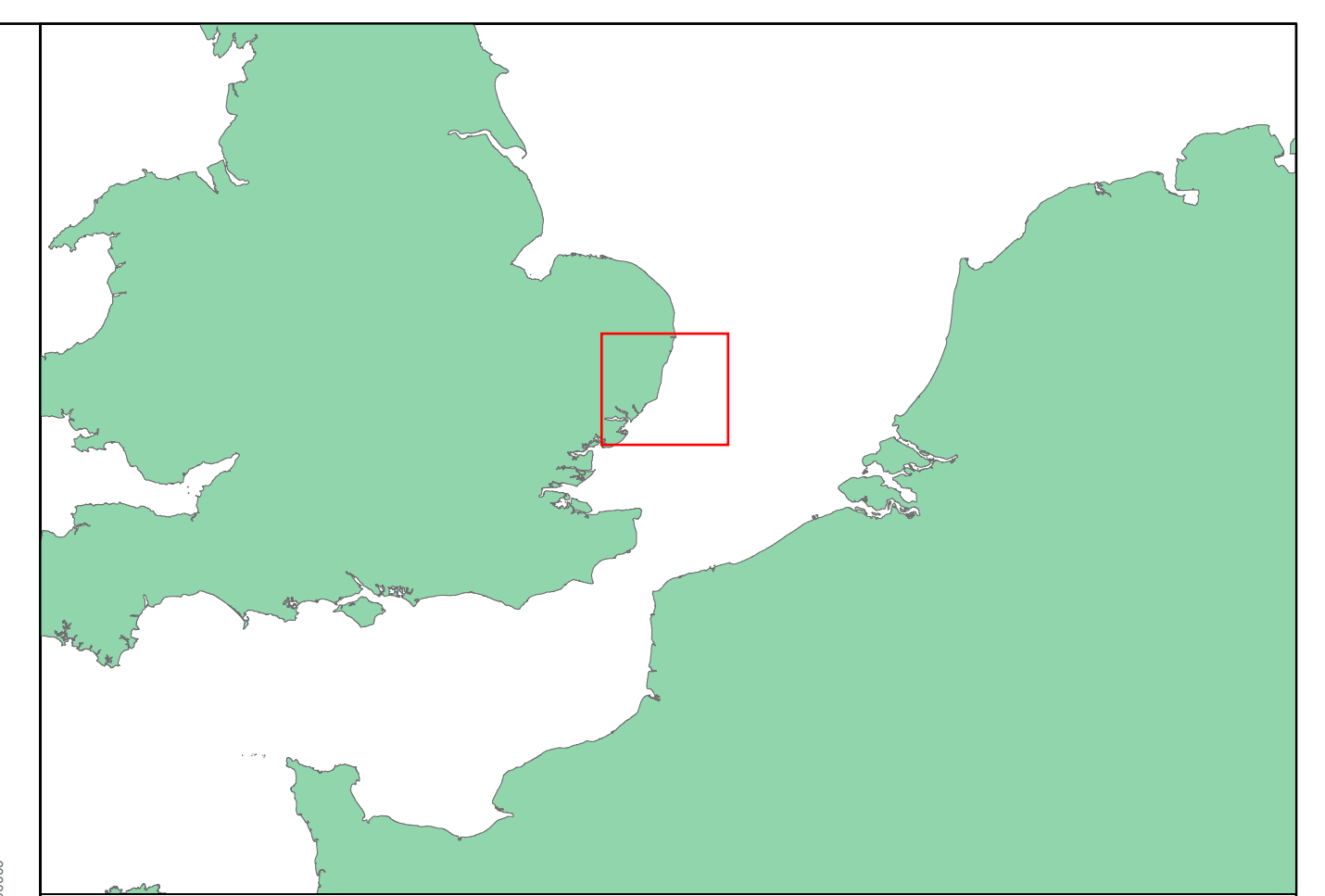

LEGEND

- Indicative Turbines
- ▭ Array Areas
- ▭ Offshore Export Cable Corridor
- ▭ 10km Radii
- ▭ 60km Study Area
- Viewpoint
- ⊙ Illustrative Viewpoint
- ▭ County Boundary
- ▭ District Boundary
- Wind Farm Development Status
- ▭ Operational
- No. of Blade Tips Theoretically Visible*
- 1 - 10
- 11 - 20
- 21 - 30
- 31 - 40
- 41

***ZTV Parameters**
 Blade Tip: 395m
 DTM: OS T5/T50/SRTM
 DTM Resolution: 10m
 Observer Height: 2m
 Surface Features: Excluded
 Earth Curvature: Included

Data Source:
 Basemap: World Ocean Base: OceanWise, Esri, Garmin, NaturalVue
 Image: - Contains OS data
 © Crown copyright and database right (2022). Crown copyright and database rights (2022)
 Ordnance Survey 0100031673. SRTM data © NASA 2022.

PROJECT TITLE:
 FIVE ESTUARIES OFFSHORE WINDFARM

DRAWING TITLE:
 Blade Tip ZTV (Maximum Height)

VER	DATE	REMARKS	Drawn	Checked
1	09/02/2024	For Issue	RA	SM

DRAWING NUMBER:
 10.9

SCALE: 1:150,000	PLOT SIZE: A1	DATUM: WGS84	PROJECTION: UTM31N
------------------	---------------	--------------	--------------------

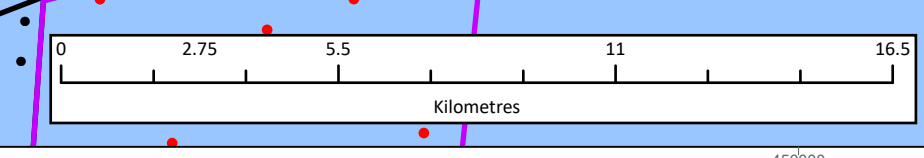

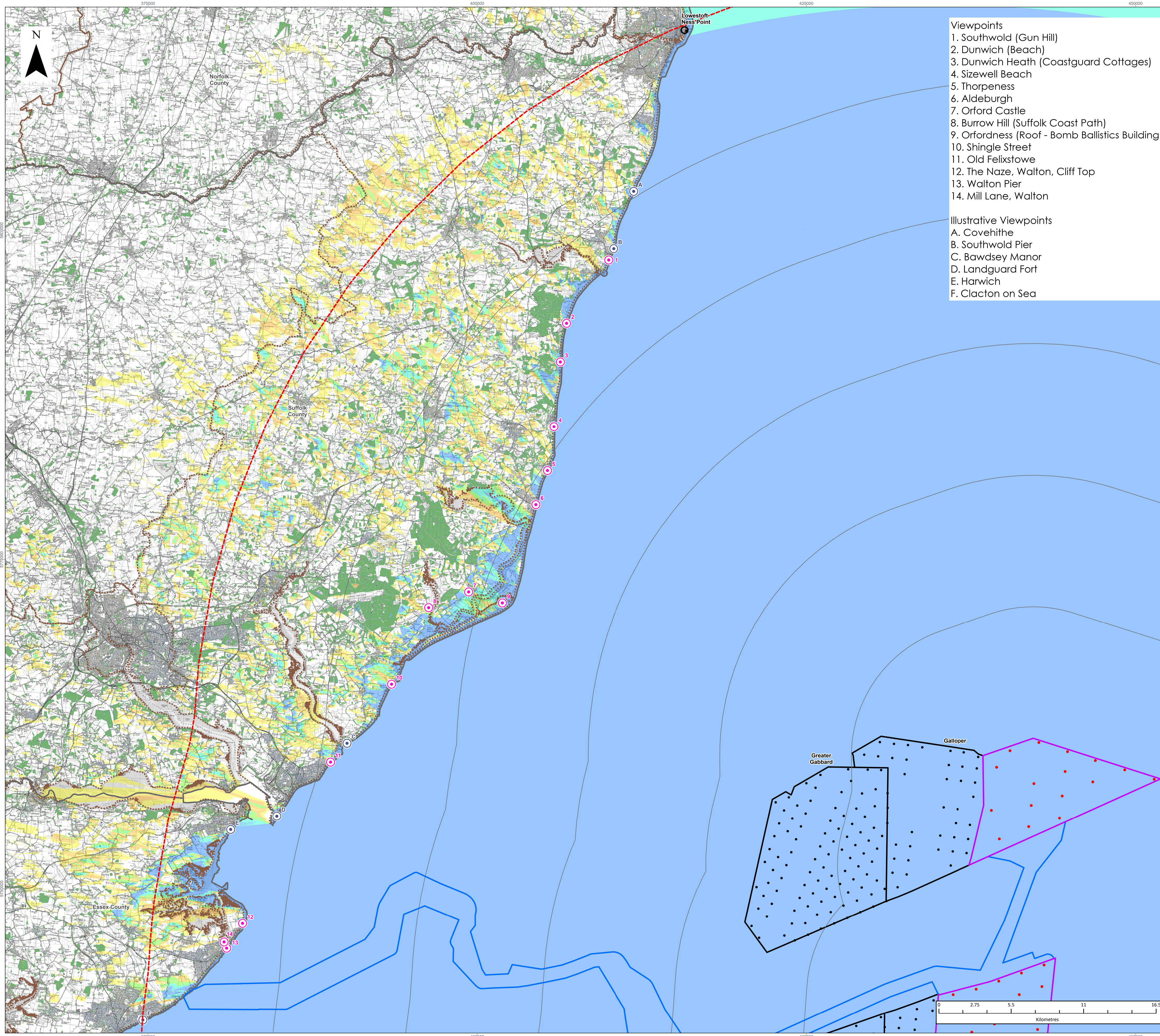

- Viewpoints**
1. Southwold (Gun Hill)
 2. Dunwich (Beach)
 3. Dunwich Heath (Coastguard Cottages)
 4. Sizewell Beach
 5. Thorpeness
 6. Aldeburgh
 7. Orford Castle
 8. Burrow Hill (Suffolk Coast Path)
 9. Orfordness (Roof - Bomb Ballistics Building)
 10. Shingle Street
 11. Old Felixstowe
 12. The Naze, Walton, Cliff Top
 13. Walton Pier
 14. Mill Lane, Walton
- Illustrative Viewpoints**
- A. Covehithe
 - B. Southwold Pier
 - C. Bawdsey Manor
 - D. Landguard Fort
 - E. Harwich
 - F. Clacton on Sea

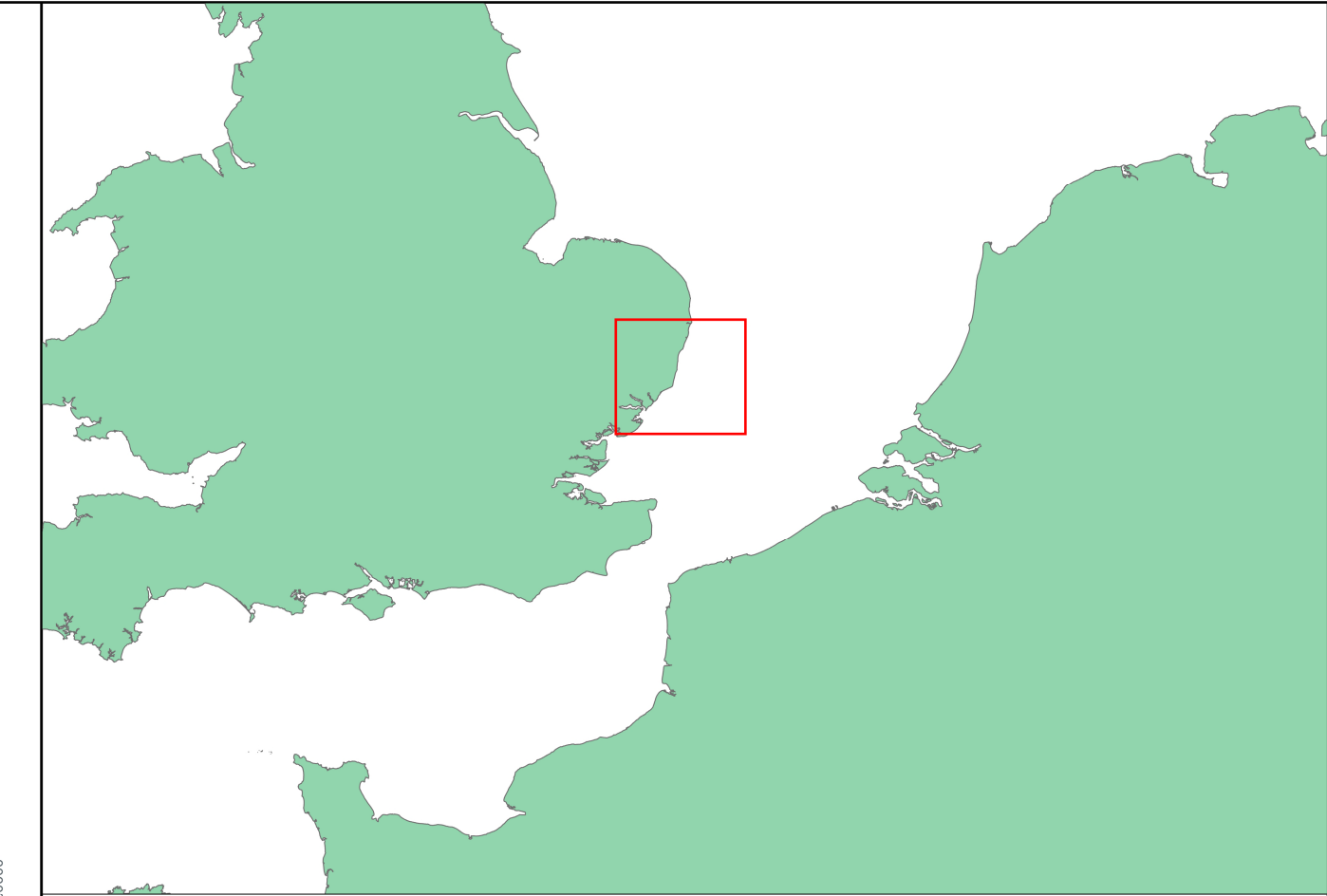

LEGEND

- Indicative Turbines
 - ▭ Array Areas
 - ▭ Offshore Export Cable Corridor
 - ▭ 10km Radii
 - ▭ 60km Study Area
 - ⊙ Viewpoint
 - ⊙ Illustrative Viewpoint
- Wind Farm Development Status**
- ▭ Operational
 - ▭ County Boundary
 - ▭ District Boundary
 - ▭ Woodland
 - ▭ Buildings
- No. Blade Tips Theoretically Visible***
- 1 - 10
 - 11 - 20
 - 21 - 30
 - 31 - 40
 - 41
- *ZTV Parameters**
 Blade Tip: 395m
 DTM: OS T5/T50/SRTM
 DTM Resolution: 10m
 Observer Height: 2m
 Surface Features: Included**
 Earth Curvature: Included
- **Surface Features derived from OS OpenMap Local Woodland and OS OpenMap Local Buildings datasets. Woodland and Buildings modelled at 10m above ground level
- Data Source:
 Basemap: World Ocean Base: OceanWise, Esri, Garmin, NaturalVue
 Image: . Contains OS data
 © Crown copyright and database right (2022). Crown copyright and database rights (2022)
 Ordnance Survey 0100031673. SRTM data © NASA 2022.

PROJECT TITLE:
FIVE ESTUARIES OFFSHORE WINDFARM

DRAWING TITLE:
Blade Tip ZTV with Surface Feature Screening

VER	DATE	REMARKS	Drawn	Checked
2	13/12/2023	For Issue	RA	SM

DRAWING NUMBER:
10.10

SCALE: 1:150,000	PLOT SIZE: A1	DATUM: WGS84	PROJECTION: UTM31N
------------------	---------------	--------------	--------------------





F I V E 
ESTUARIES
OFFSHORE WIND FARM

PHONE
EMAIL
WEBSITE
ADDRESS

0333 880 5306
fiveestuaries@rwe.com
www.fiveestuaries.co.uk

COMPANY NO

Five Estuaries Offshore Wind Farm Ltd
Windmill Hill Business Park
Whitehill Way, Swindon, SN5 6PB
Registered in England and Wales
company number 12292474

